The Green Hills of Tyrol

Retreat March
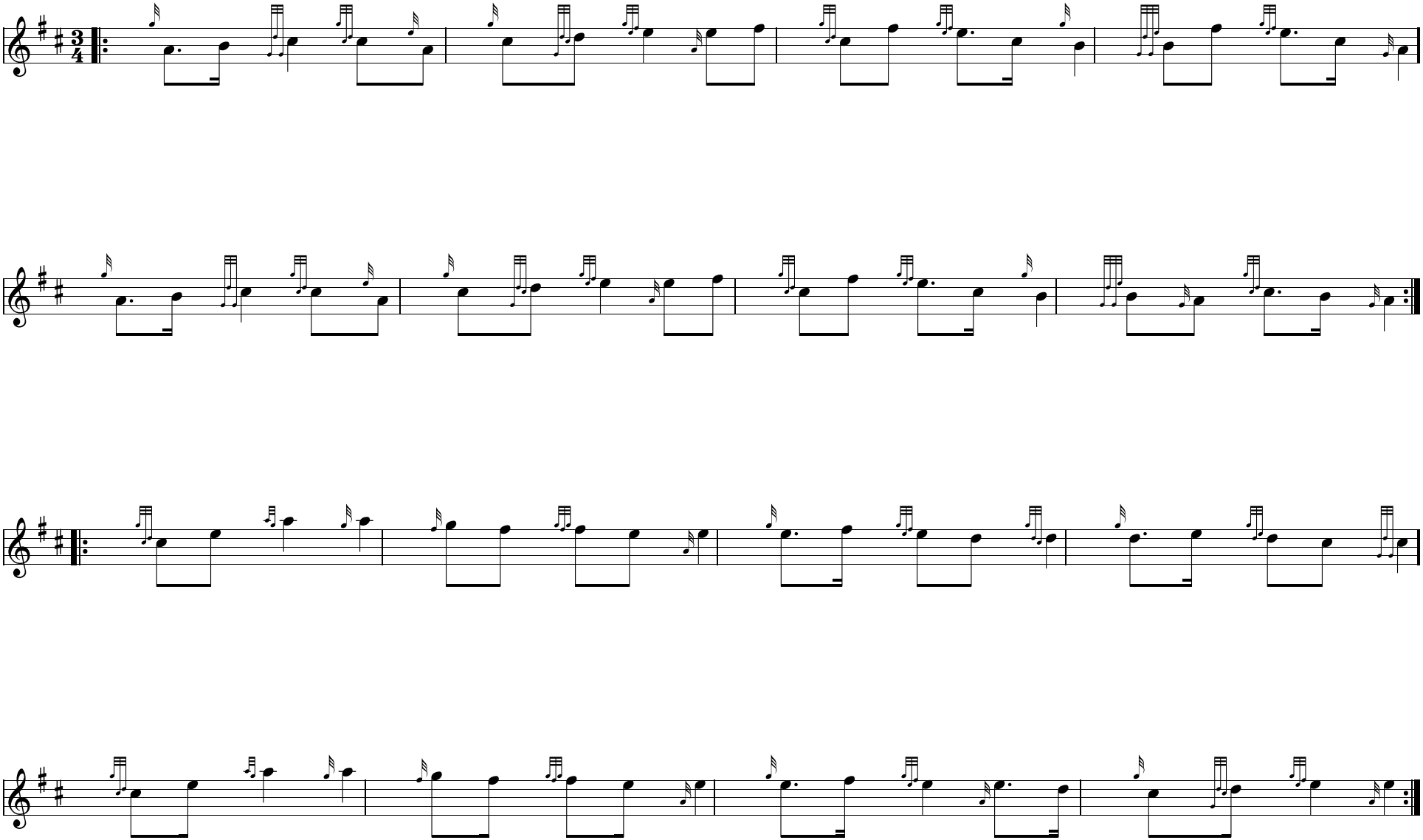
P/M J. MacLeod